



 **SONDER**
South Park, CA.

 **SON.409.00**

 **No**

 (m) 12,09 x 13,25 x 3,92
("'-")

 EN 1176 (m²) 235,51
ASTM/CSA (m²)

 (m) ---
("'-") ---

 EN 1176 (m) 56,26
ASTM/CSA (m)

 **21.04.2014**
Anno

Age: 5+

 L. VARDANIAN
H. STOPPEL

 **DIN A 3**
29,7cm x 42cm

 — = —

Please note: Current design is for conceptual purposes only and is subject to change.

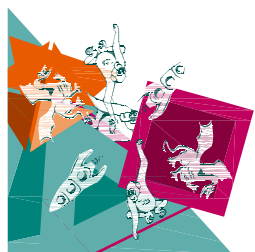

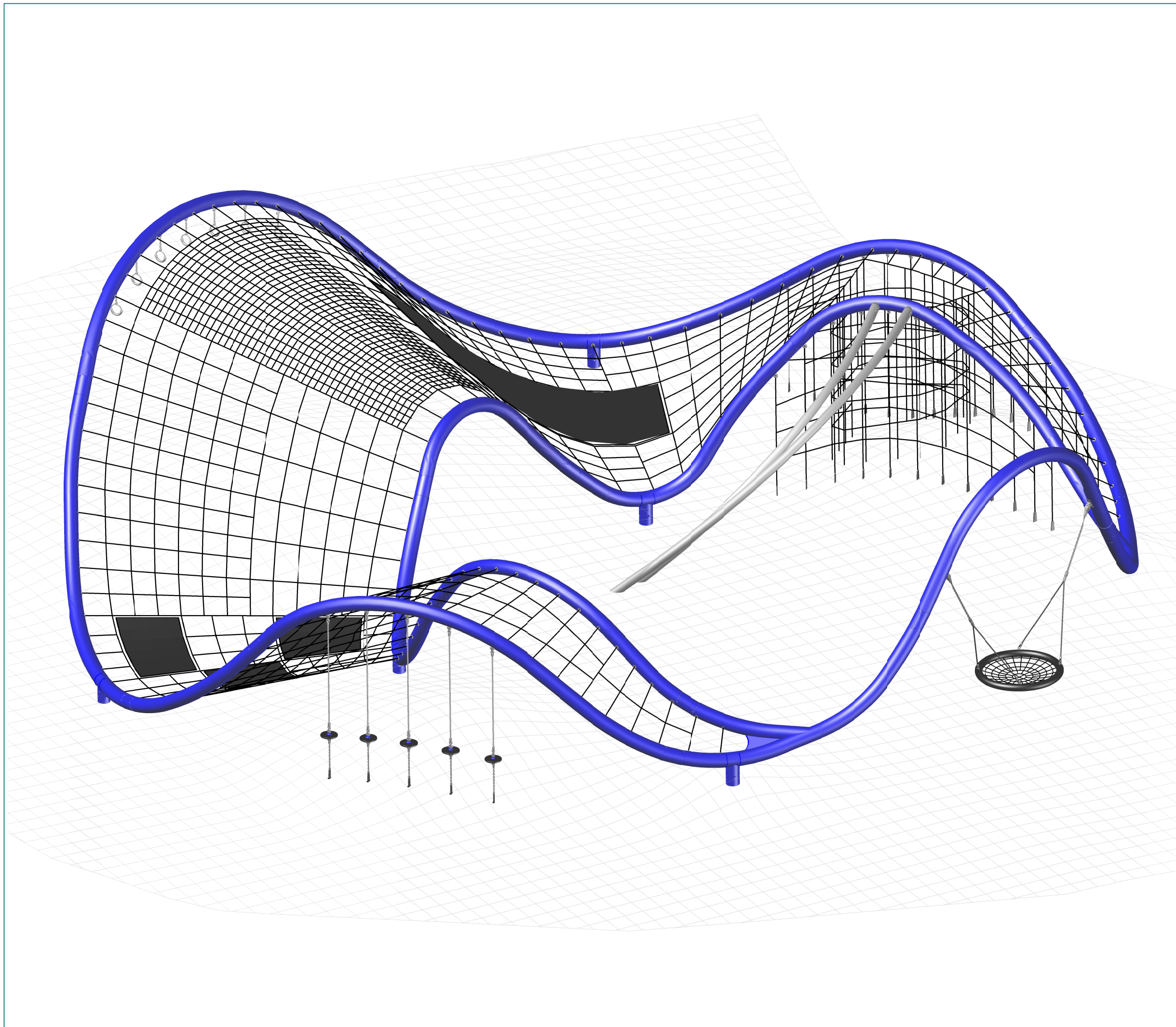

SONDER
South Park, CA.



Nº SON.409.90



(m) 12,09 x 13,25 x 3,92
("'-")



EN 1176 (m²) 235,51
ASTM/CSA (m²)



(m) ---
("'-") ---



EN 1176 (m) 56,26
ASTM/CSA (m)



Anno 21.04.2014

Age: 5+



L. VARDANIAN
H. STOPPEL



DIN A 3
29,7cm x 42cm



— = —

Please note: Current design is for conceptual purposes only and is subject to change.

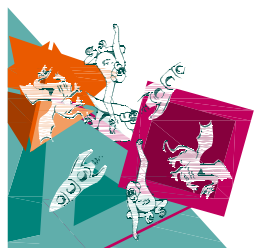

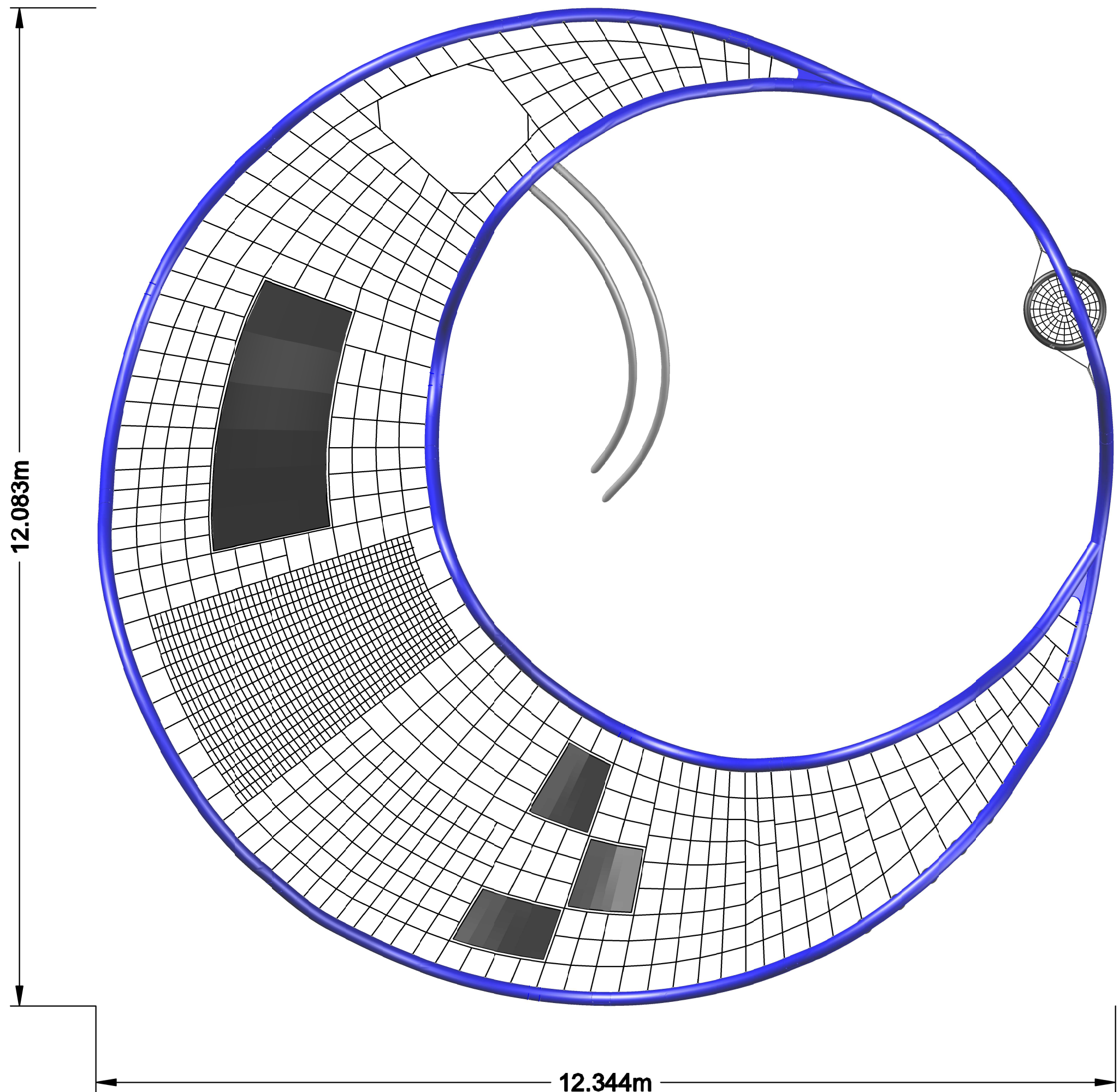

SONDER
South Park, CA.

No. SON.409.01

(m) 12,09 x 13,25 x 3,92
('-")

EN 1176 (m²) 235,51
ASTM/CSA (m²)

(m) ---
('-") ---

EN 1176 (m) 56,26
ASTM/CSA (m)

Anno 21.04.2014

Age: 5+

L. VARDANIAN
H. STOPPEL

DIN A 3
29,7cm x 42cm

1:50

Please note: Current design is for conceptual purposes only and is subject to change.

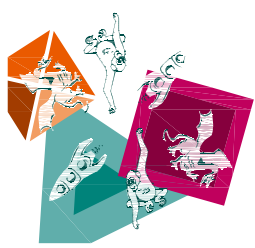

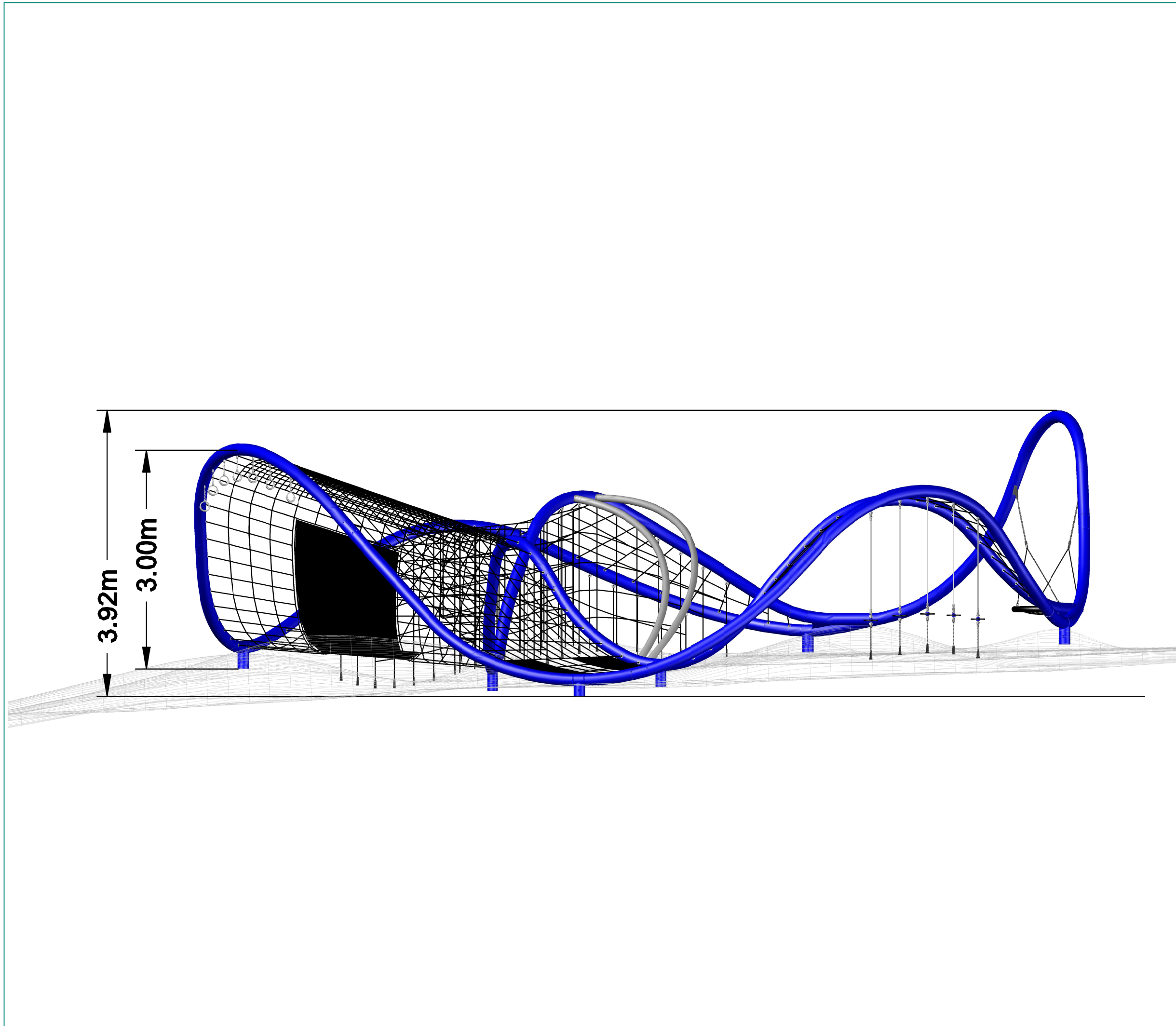

SONDER
South Park, CA.

No. SON.409.02

(m) 12,09 x 13,25 x 3,92
('-")

EN 1176 (m²) 235,51
ASTM/CSA (m²)

(m) ---
('-") ---

EN 1176 (m) 56,26
ASTM/CSA (m)

Anno 21.04.2014

Age: 5+

L. VARDANIAN
H. STOPPEL

DIN A 3
29,7cm x 42cm

1:50

Please note: Current design is for conceptual purposes only and is subject to change.

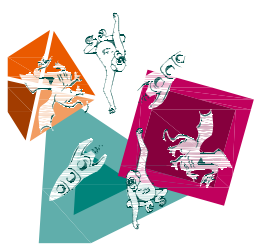

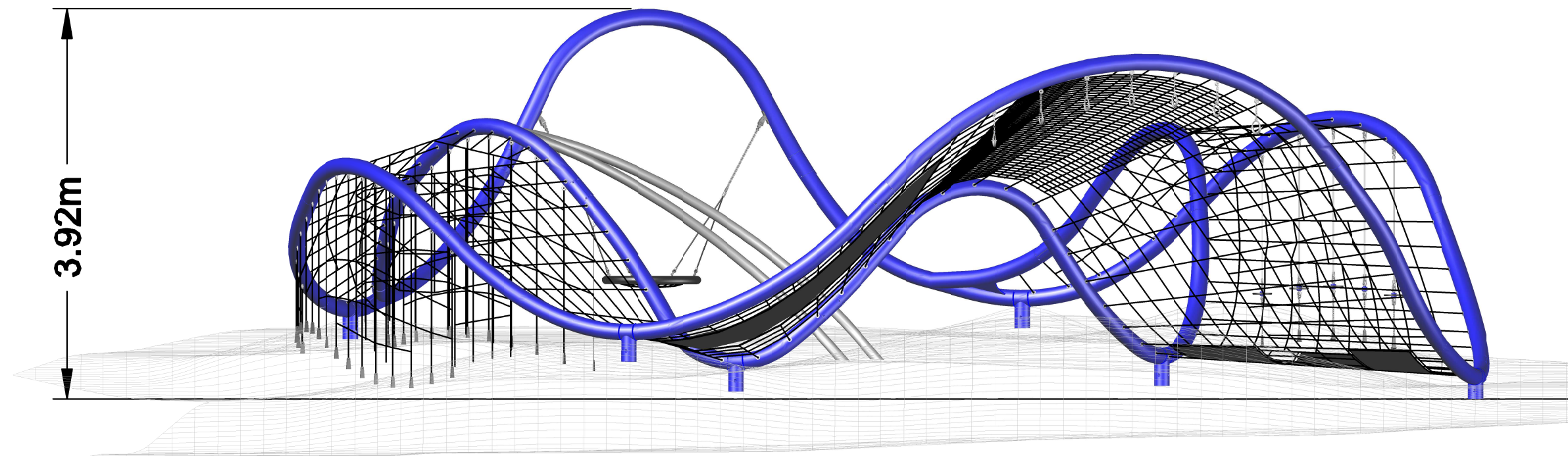



 **SONDER**
South Park, CA.

 **SON.409.03**

 (m) 12,09 x 13,25 x 3,92
("'-")

 EN 1176 (m²) 235,51
ASTM/CSA (m²)

 (m) ---
("'-")

 EN 1176 (m) 56,26
ASTM/CSA (m)

 **21.04.2014**
Anno

Age: 5+

 L. VARDANIAN
H. STOPPEL

 **DIN A 3**
29,7cm x 42cm

 **1:50**

Please note: Current design is for conceptual purposes only and is subject to change.

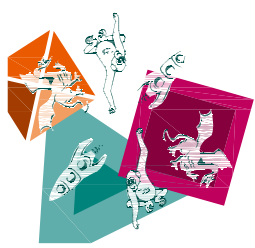

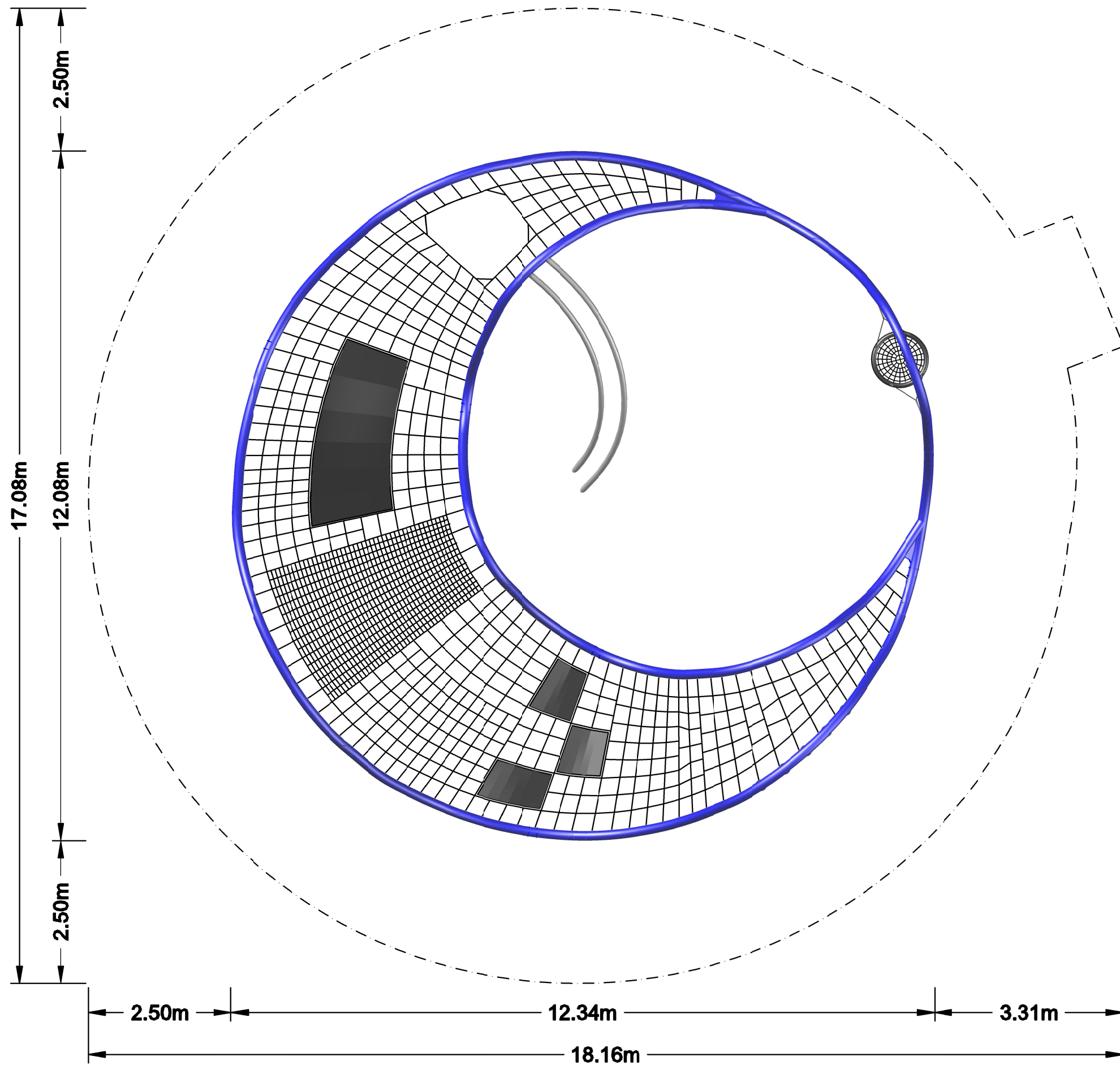

EN 1176

SONDER
South Park, CA.

Nº SON.409.09

(m) 12,09 x 13,25 x 3,92
('-")

EN 1176 (m²) 235,51
ASTM/CSA (m²)

(m) ---
('-") ---

EN 1176 (m) 56,26
ASTM/CSA (m)

Anno 21.04.2014

Age: 5+

L. VARDANIAN
H. STOPPEL

DIN A 3
29,7cm x 42cm

1:75

Please note: Current design is for conceptual purposes only and is subject to change.

